

Gene Leckness  
 Section: 13 Township: Hayfield  
 County: Dodge State: MN

Drawn by: Damon Bryngelson  
 Spacings: 80  
 11-02-02

0 Ft. 3" Tile

37440 Ft. 4" Tile

1517 Ft. 5" Tile

0 Ft. 6" Tile

300 Ft. 8" Tile

0 Ft. 10" Tile

0 Ft. 12" Tile

0 Ft. 15" Tile

Existing Tile -----

Waterways and Ditches - - - - -

Property and field Borders - - - - -

Elec. or Tele. Cable - - - - -

Gas Line -----

Wetland Surface Intake ○

Trees

# Ellingson

## DRAINAGE

1 inch = 440 ft.

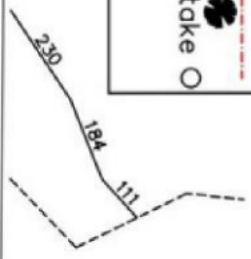

Em 100



56113 State Hwy 56  
 West Concord, MN 55985  
 507 527-2294  
 www.ellingsoncompanies.com

vn18w.dwg  
 Revision: final  
 04-16-12  
 Job# 122174  
 Drawn by: Tom Blowers

Existing Tile	-----	0 Ft. 3" Perf	-----
Ditches & WW	-----	29884 Ft. 4" Perf	-----
Parcel Boundry	-----	0 Ft. 5" Perf	-----
Elec & Tele Cable	-----	0 Ft. 6" Perf	-----
Gas Line	-----	0 Ft. 8" Perf	-----
Trees	● ●	0 Ft. 10" Perf	-----
		0 Ft. 12" Perf	-----
		0 Ft. 15" Perf	-----
		0 Ft. 18" Perf	-----

0 220 440 880  
 1 inch = 440 ft.

Gene Leckness Renter:  
 State: MN County: Dodge Twp: Vernon Sec: 18  
 Acres: 52 Spacings: 70 D-C: 3/8



Home 800

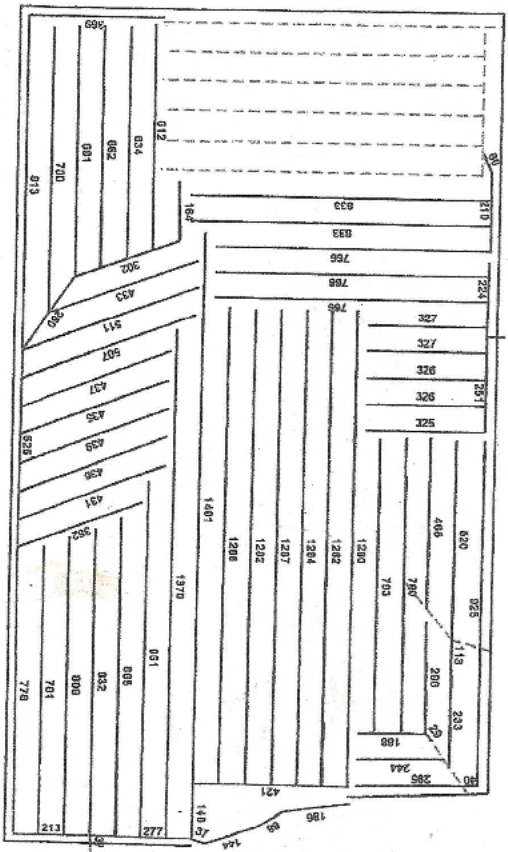

440

**Legend:**

- ~~Proposed Paving~~
- ~~Proposed The Line~~
- ~~Existing The Line~~
- ~~Gravel Paving~~
- ~~Existing Deep Ditch~~

**Hodgman Drainage**  
 Route 1, Box 444  
 Champron, MN 55924  
 Office: 507-528-2225  
 Fax: 507-528-2210

Materials	Estimate	Actual	Owner: GENE LECKNISS
4" TILE		35645 LF	Township: HAYFIELD SEC 13
5" TILE		2649 LF	County: DODGE
			State: MN
			Date: 12-98
			Spechings: 70'