

Soils Map

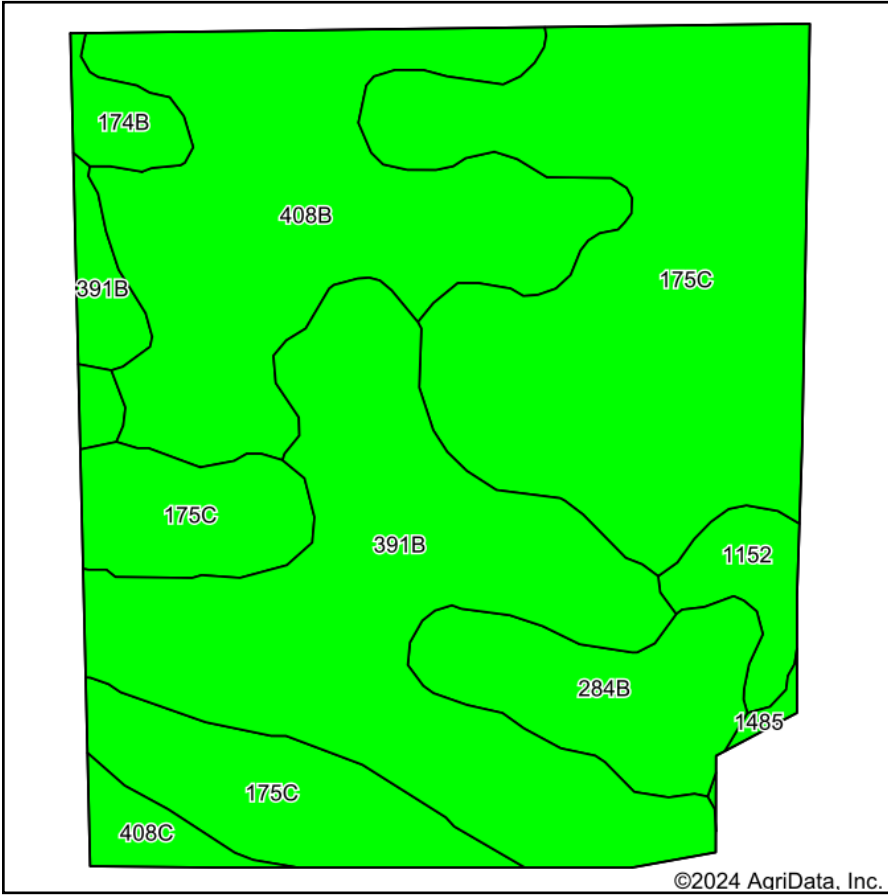

Soils data provided by USDA and NRCS.

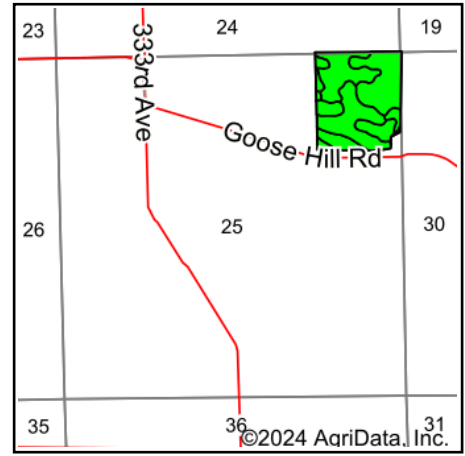

State: **Iowa**
 County: **Delaware**
 Location: **25-87N-3W**
 Township: **South Fork**
 Acres: **44.61**
 Date: **6/24/2024**



Maps Provided By:



Area Symbol: IA055, Soil Area Version: 30

Code	Soil Description	Acres	Percent of field	CSR2 Legend	Non-Irr Class *c	CSR2**	*n NCCPI Overall	*n NCCPI Corn	*n NCCPI Small Grains	*n NCCPI Soybeans	
175C	Dickinson fine sandy loam, 5 to 9 percent slopes	17.14	38.5%		IIIe	45	61	61	52	36	
391B	Clyde-Floyd complex, 1 to 4 percent slopes	11.91	26.7%		IIw	87	89	87	72	86	
408B	Olin sandy loam, 2 to 5 percent slopes	9.50	21.3%		Ile	64	72	72	59	57	
284B	Flagler fine sandy loam, 2 to 5 percent slopes	3.13	7.0%		IIIe	51	62	62	54	36	
1152	Marshan clay loam, 0 to 2 percent slopes, rarely flooded	1.12	2.5%		IIw	54	81	81	65	60	
408C	Olin sandy loam, 5 to 9 percent slopes	0.94	2.1%		Ile	59	71	71	59	55	
174B	Bolan loam, 2 to 5 percent slopes	0.73	1.6%		IIIs	64	81	81	67	70	
1485	Spillville loam, channeled, 0 to 2 percent slopes	0.14	0.3%		Vw	41	59	59	33	49	
Weighted Average						2.46	61.5	*n 71.9	*n 71.4	*n 59.6	*n 55.4

**IA has updated the CSR values for each county to CSR2.

*n: The aggregation method is "Weighted Average using all components"

*c: Using Capabilities Class Dominant Condition Aggregation Method

Soils data provided by USDA and NRCS.