

Soils Map

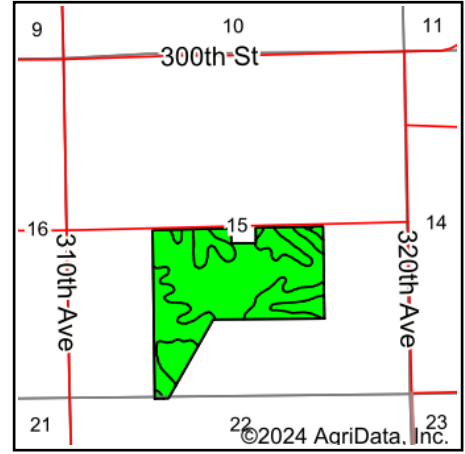

State: **Iowa**
 County: **Delaware**
 Location: **15-87N-3W**
 Township: **South Fork**
 Acres: **99.49**
 Date: **6/24/2024**

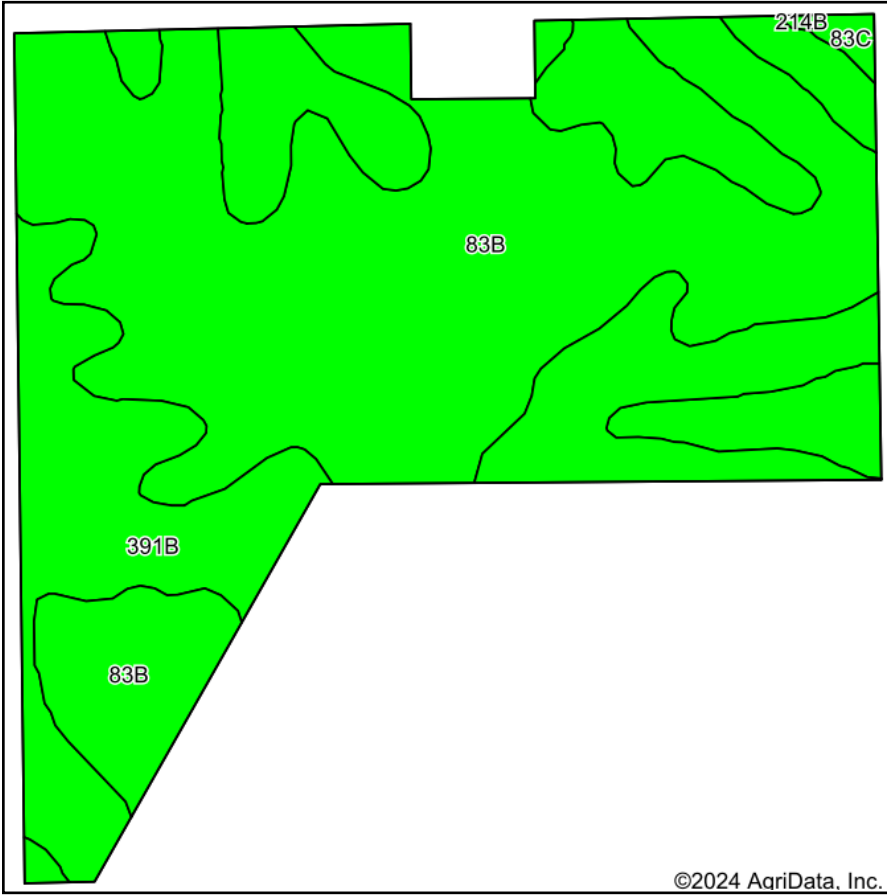

Maps Provided By:



Soils data provided by USDA and NRCS.

©2024 AgriData, Inc.

Area Symbol: IA055, Soil Area Version: 30

Code	Soil Description	Acres	Percent of field	CSR2 Legend	Non-Irr Class *c	CSR2**	*n NCCPI Overall	*n NCCPI Corn	*n NCCPI Small Grains	*n NCCPI Soybeans	
83B	Kenyon loam, 2 to 5 percent slopes	62.00	62.4%		Ile	90	89	89	71	77	
391B	Clyde-Floyd complex, 1 to 4 percent slopes	36.86	37.0%		IIw	87	89	87	72	86	
83C	Kenyon loam, 5 to 9 percent slopes	0.53	0.5%		IIIe	85	88	88	70	75	
214B	Rockton loam, 20 to 30 inches to limestone, 2 to 5 percent	0.10	0.1%		Ile	49	66	63	66	50	
Weighted Average						2.01	88.8	*n 89	*n 88.2	*n 71.4	*n 80.3

**IA has updated the CSR values for each county to CSR2.

*n: The aggregation method is "Weighted Average using all components"

*c: Using Capabilities Class Dominant Condition Aggregation Method