

Soils Map

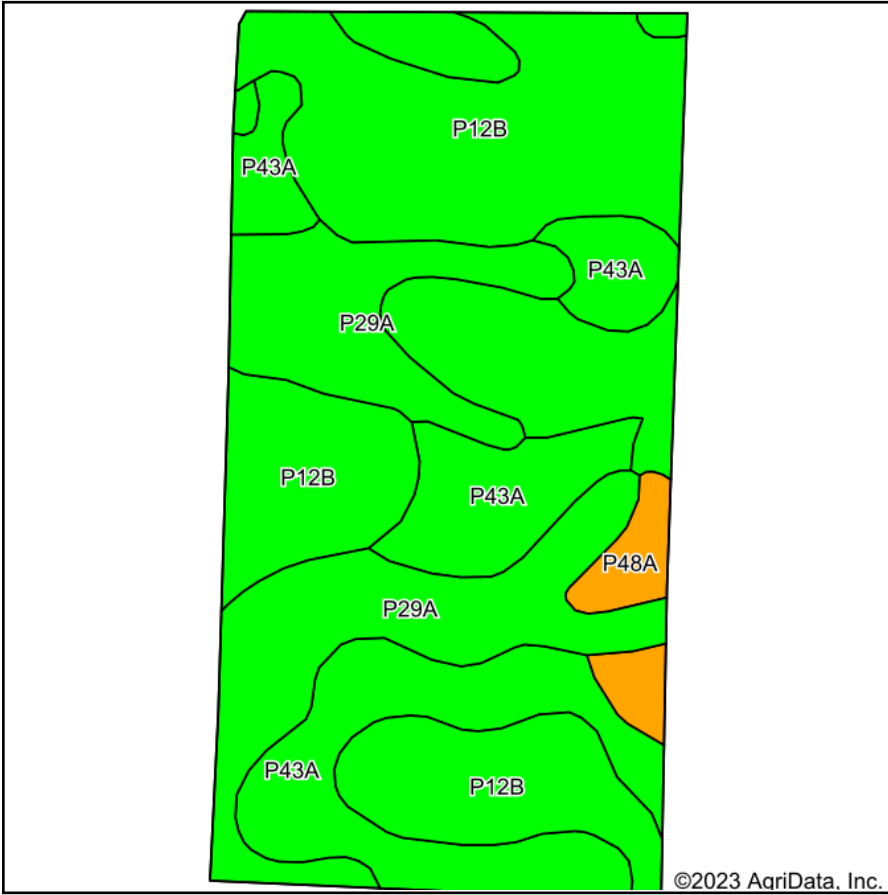

Soils data provided by USDA and NRCS.

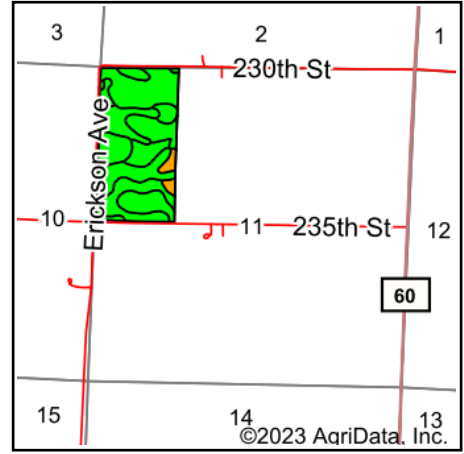





State: **Minnesota**
 County: **Nobles**
 Location: **11-102N-42W**
 Township: **Olney**
 Acres: **77.33**
 Date: **8/26/2023**

Maps Provided By:

 CUSTOMIZED ONLINE MAPPING
 © AgriData, Inc. 2023 www.AgriDataInc.com



Area Symbol: MN105, Soil Area Version: 21

| Code | Soil Description | Acres | Percent of field | PI Legend | Non-Irr Class *c | Productivity Index | *n NCCPI Corn | *n NCCPI Soybeans |
|-------------------------|--|-------|------------------|---|------------------|--------------------|----------------|-------------------|
| P12B | Everly silty clay loam, 2 to 6 percent slopes | 35.29 | 45.6% |  | Ile | 93 | 67 | 72 |
| P29A | Rushmore silty clay loam, 0 to 2 percent slopes | 20.42 | 26.4% |  | IIw | 94 | 80 | 85 |
| P43A | Wilmonton silty clay loam, 1 to 3 percent slopes | 19.06 | 24.6% |  | Ie | 98 | 78 | 87 |
| P48A | Allendorf silty clay loam, 0 to 2 percent slopes | 2.56 | 3.3% |  | IIs | 75 | 79 | 74 |
| Weighted Average | | | | | 1.75 | 93.9 | *n 73.5 | *n 79.2 |

*n: The aggregation method is "Weighted Average using all components"

*c: Using Capabilities Class Dominant Condition Aggregation Method

Soils data provided by USDA and NRCS.