

# FEMA Map

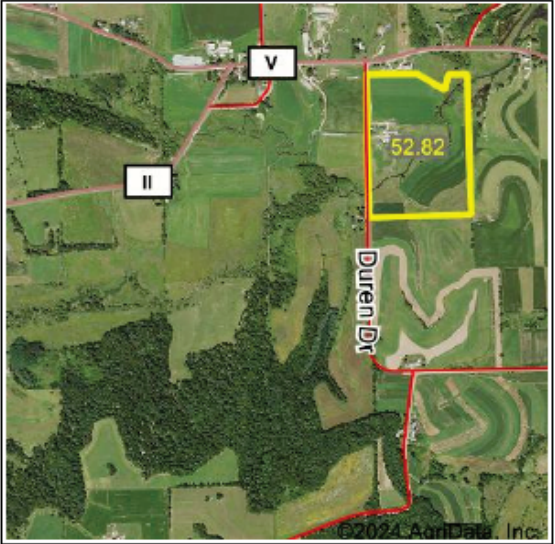
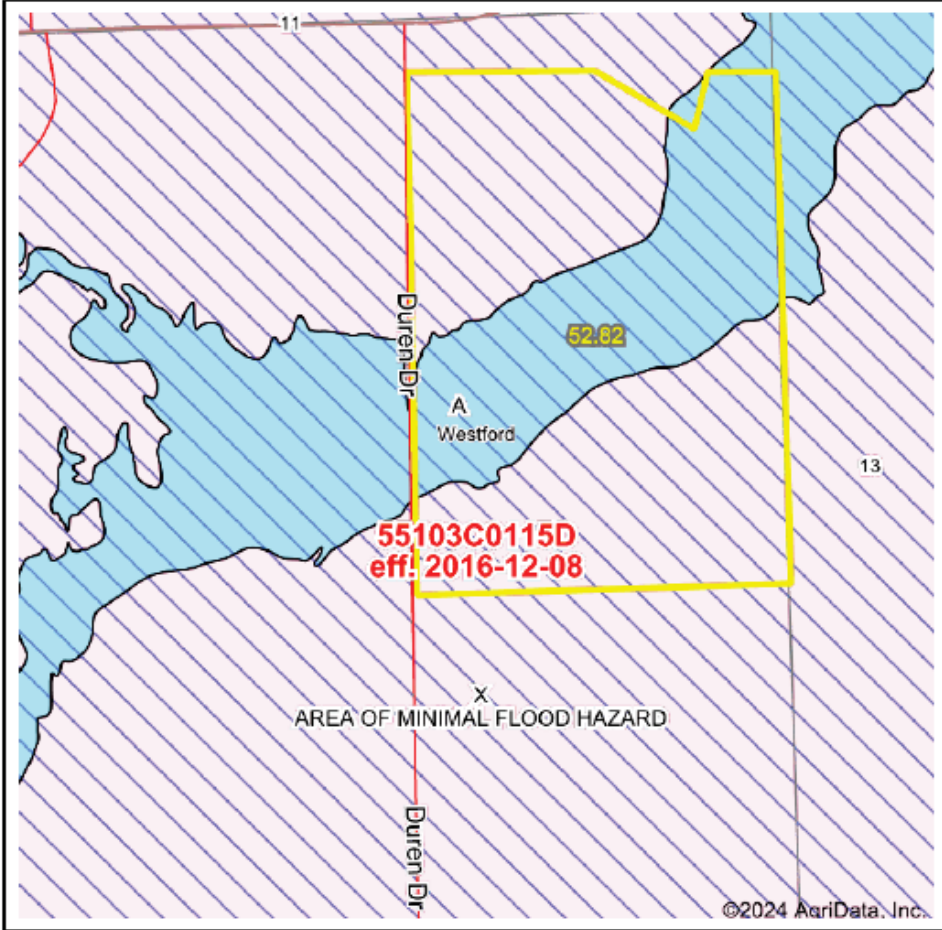

Map Center: 43° 31' 17.09, -90° 12' 56.78  
 State: WI                      Acres: 52.82  
 County: Richland              Date: 5/13/2024  
 Location: 14-12N-2E  
 Township: Westford

**HIGH POINT**  
 LAND COMPANY  
 Maps Provided By:  

**surety**<sup>®</sup>  
CUSTOMIZED ONLINE MAPPING  
© AgriData, Inc. 2023                      www.AgrIDataInc.com



Name	Number	County	NFIP Participation	Acres	Percent
Richland County	550356	Richland	Regular	52.82	100%
<b>Total</b>				52.82	100%

Map Change	Date	Case No.	Acres	Percent
No			0	0%

Zone	SubType	Description	Acres	Percent
X	AREA OF MINIMAL FLOOD HAZARD	Outside 500-year Floodplain	34.58	65.5%
A		100-year Floodplain	18.24	34.5%
<b>Total</b>			52.82	100%

Panel	Effective Date	Acres	Percent
55103C0115D	12/8/2016	52.82	100%
<b>Total</b>		52.82	100%