

Soils Map

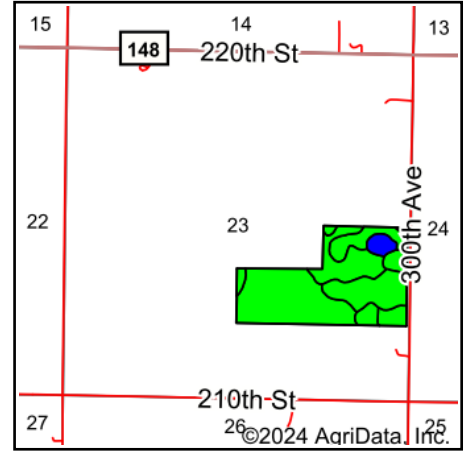

State: **Minnesota**
 County: **Martin**
 Location: **23-104N-29W**
 Township: **Nashville**
 Acres: **69.42**
 Date: **4/7/2024**

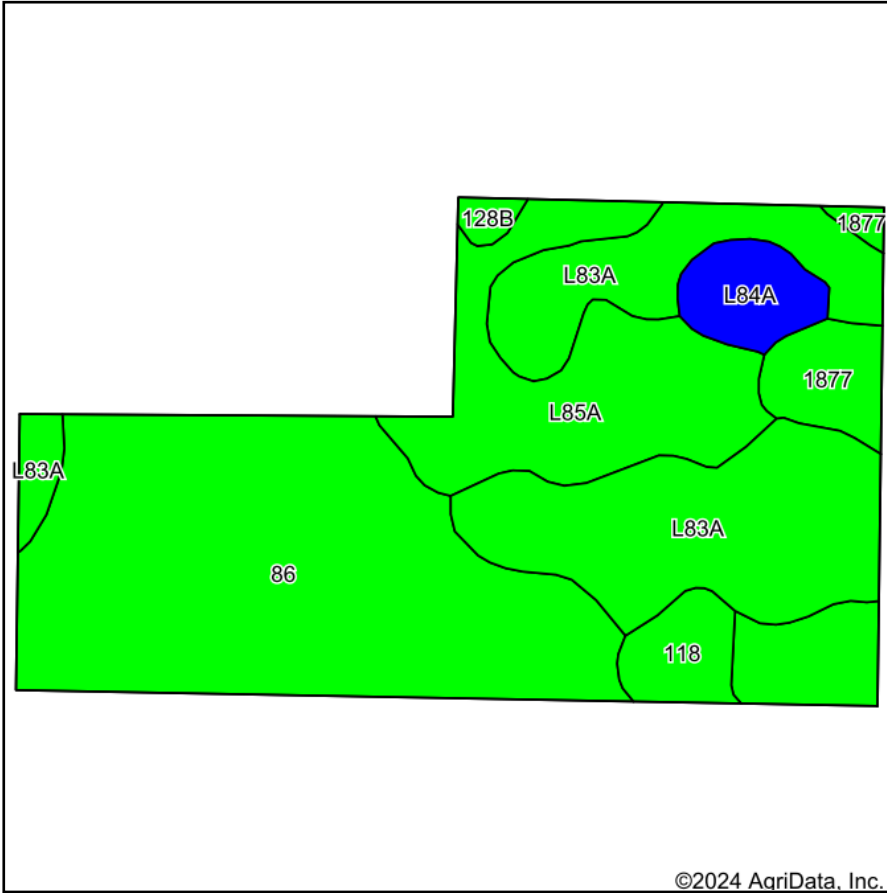

Maps Provided By:



Soils data provided by USDA and NRCS.

©2024 AgriData, Inc.

© AgriData, Inc. 2023

www.AgriDataInc.com

Area Symbol: MN091, Soil Area Version: 20

Code	Soil Description	Acres	Percent of field	PI Legend	Non-Irr Class *c	Productivity Index	*n NCCPI Overall	*n NCCPI Corn	*n NCCPI Small Grains	*n NCCPI Soybeans
86	Canisteo clay loam, 0 to 2 percent slopes	30.50	43.9%		llw	93	81	71	65	81
L83A	Webster clay loam, 0 to 2 percent slopes	19.48	28.1%		llw	93	83	78	70	82
L85A	Nicollet clay loam, 1 to 3 percent slopes	11.27	16.2%		lw	99	81	81	74	81
1877	Fostoria clay loam	2.84	4.1%		I	100	84	78	73	84
L84A	Glencoe clay loam, 0 to 1 percent slopes	2.60	3.7%		lllw	86	77	76	69	76
118	Crippin loam, 1 to 3 percent slopes	2.22	3.2%		le	100	86	71	68	86
128B	Grogan silt loam, 1 to 6 percent slopes	0.51	0.7%		lle	96	77	77	71	71
Weighted Average					1.80	94.2	*n 81.7	*n 75.1	*n 68.5	*n 81.3

*n: The aggregation method is "Weighted Average using all components"

*c: Using Capabilities Class Dominant Condition Aggregation Method

Soils data provided by USDA and NRCS.