

# Soils Map

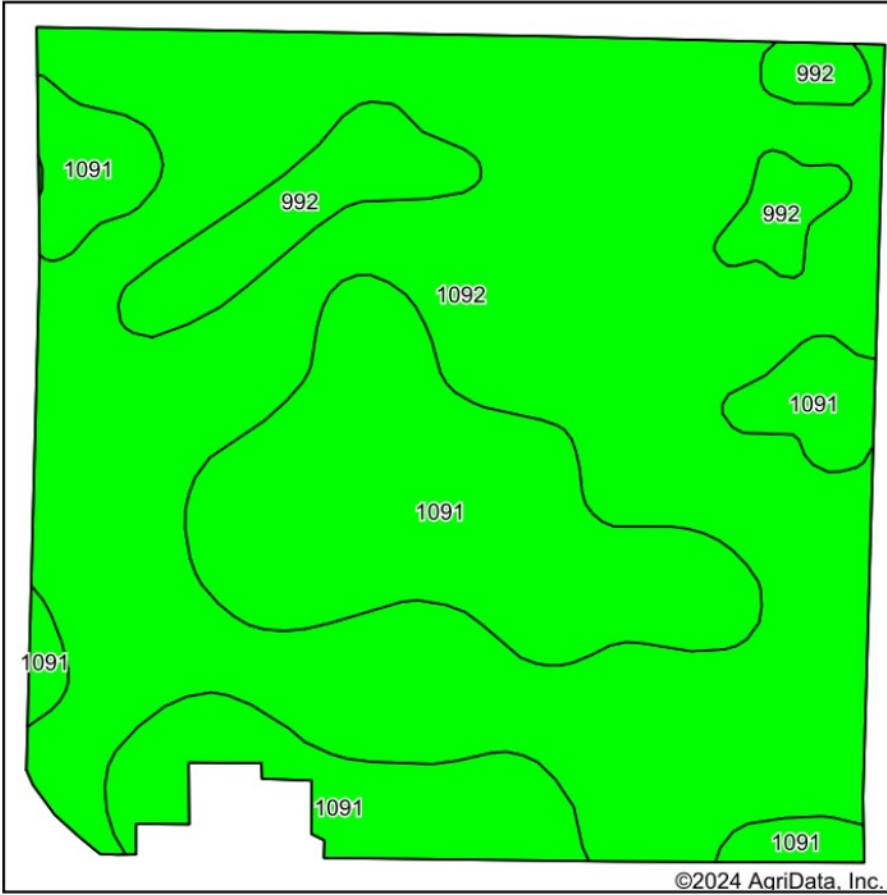

Soils data provided by USDA and NRCS.

©2024 AgriData, Inc.

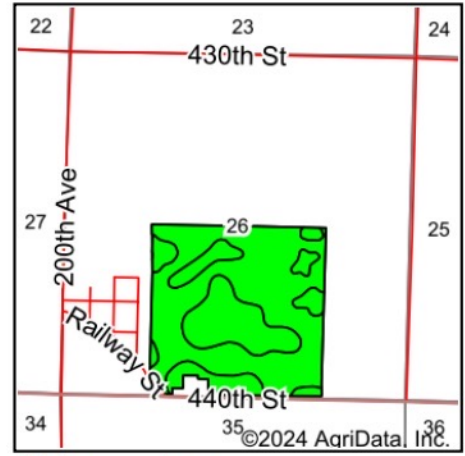

State: **Iowa**  
 County: **Clay**  
 Location: **26-95N-37W**  
 Township: **Lincoln**  
 Acres: **157.34**  
 Date: **6/3/2024**



Maps Provided By:



© AgriData, Inc. 2023

www.AgriDataInc.com



Area Symbol: IA041, Soil Area Version: 33

Code	Soil Description	Acres	Percent of field	CSR2 Legend	Non-Irr Class *c	CSR2**	*n NCCPI Overall	*n NCCPI Corn	*n NCCPI Small Grains	*n NCCPI Soybeans	
1092	Gillett Grove silty clay loam, 0 to 2 percent slopes	102.04	64.8%		Ilw	94	75	70	39	75	
1091	McCreath silty clay loam, 0 to 2 percent slopes	45.29	28.8%		lw	98	75	73	67	74	
992	Gillett Grove silty clay loam, depressional, 0 to 1 percent slopes	10.01	6.4%		Illw	77	69	65	25	69	
<b>Weighted Average</b>						<b>1.78</b>	<b>94.1</b>	<b>*n 74.6</b>	<b>*n 70.5</b>	<b>*n 46.2</b>	<b>*n 74.3</b>

\*\*IA has updated the CSR values for each county to CSR2.

\*n: The aggregation method is "Weighted Average using all components"

\*c: Using Capabilities Class Dominant Condition Aggregation Method