

FEMA Report

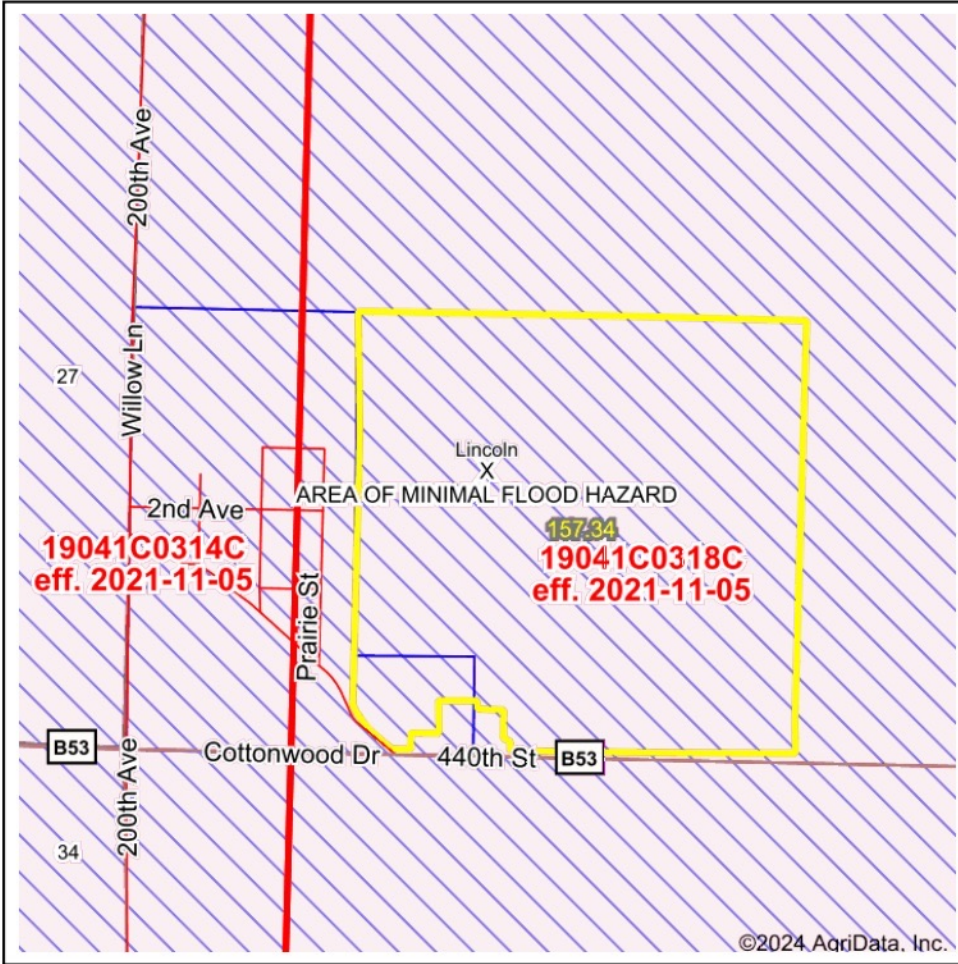

Map Center: 43° 0' 53.42, -95° 11' 0.68

State: IA Acres: 157.34
 County: Clay Date: 6/3/2024
 Location: 26-95N-37W
 Township: Lincoln



Name	Number	County	NFIP Participation	Acres	Percent
Clay County	190857	Clay	Emergency	150.38	95.6%
City of Rossie	195190	Clay	None	6.96	4.4%
Total				157.34	100%

Map Change	Date	Case No.	Acres	Percent
No			0	0%

Zone	SubType	Description	Acres	Percent
X	AREA OF MINIMAL FLOOD HAZARD	Outside 500-year Floodplain	157.34	100%
Total			157.34	100%

Panel	Effective Date	Acres	Percent
19041C0318C	11/5/2021	157.34	100%
Total		157.34	100%