

LAND

FOR SALE

Faribault County, MN

80
+/- ACRES

Broker- Jacob Hart: Lic# MN-40438432 IA-B635461000 WI- 58203-90 MO-2022039556 CO-ER100093474 Phone# 507-259-1065

SCAN FOR MORE INFO



MITCHELL KRUGER
507-259-8541

Mitchell@HighPointLandCompany.com

Real Estate License:
40735678

520 S Main St,
Stewartville, MN 55976



HIGH POINT
LAND COMPANY
HIGHPOINTLANDCOMPANY.COM





Summary of Property

80+/- Acres • Faribault County, MN

Listing Price: \$1,000,000

DESCRIPTION

High Point Land Company is pleased to present a rare opportunity to acquire a highly productive tract of tillable land located in Faribault County, MN. This property is strategically situated just south of Bricelyn, MN, and northeast of Rake, IA, right on the Minnesota/Iowa border, offering excellent accessibility via 510th Avenue.

Property Address: TBD 510th Ave, Bricelyn, MN 56014

Property Features:

- Total Area: 80+/- net taxable acres
- Tillable Acres: 76+/- acres
- Crop Productivity Index (CPI): Impressive 93.9 CPI, indicating high soil productivity.
- Soil Quality: The land features some of the most productive loams in Faribault County.
- Tilework: The property has undergone significant tilework over the years, enhancing its agricultural productivity and ensuring consistent yields.
- Great access of gravel roads
- Exceptional investment opportunity
- Many local tenants available

This farmland represents an exceptional investment opportunity, whether for expanding an existing agricultural operation or securing a reliable income source through leasing to local tenants. The combination of fertile soils and comprehensive tilework ensures this land will continue to be a high-yielding asset for generations. Don't miss the chance to invest in this prime agricultural property.

75,000
ACRES SOLD

Property Photos



75,000
ACRES SOLD

Property Photos



75,000
ACRES SOLD

Aerial Map

Aerial Map



Maps Provided By
surety
CUSTOMER ONLINE MAPPING

© AgriData, Inc. 2023 www.Agridata.com

Boundary Center: 43° 30' 5.78, -93° 50' 36.18

33-101N-25W
Faribault County
Minnesota

0ft 814ft 1628ft



5/24/2024

Field borders provided by Farm Service Agency as of 5/21/2018



Soil Map

Soils Map

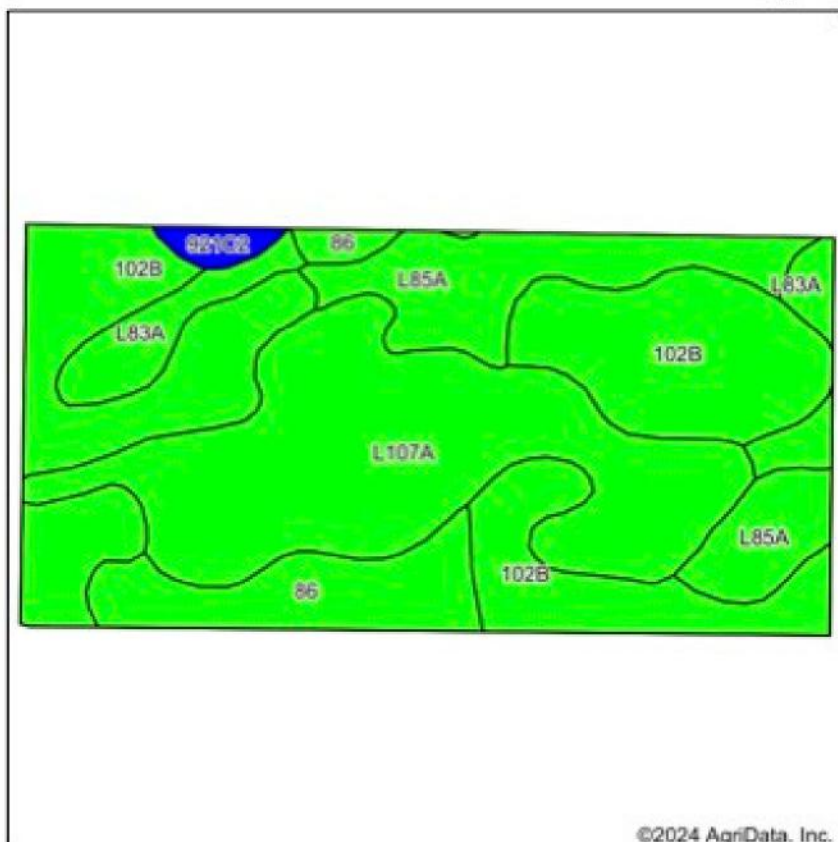

State: **Minnesota**
 County: **Faribault**
 Location: **33-101N-25W**
 Township: **Seely**
 Acres: **75.65**
 Date: **5/24/2024**



Soils data provided by USDA and NRCS.

©2024 AgriData, Inc.

Area Symbol: MN043, Soil Area Version: 20

Code	Soil Description	Acres	Percent of field	PI Legend	Non-Irr Class *c	Productivity Index	*n NCCPI Overall	*n NCCPI Corn	*n NCCPI Small Grains	*n NCCPI Soybeans	
102B	Clarion loam, 2 to 6 percent slopes	28.58	37.7%		lle	95	83	78	72	83	
L107A	Canisteo-Glencoe complex, 0 to 2 percent slopes	24.10	31.9%		lhw	91	81	72	65	81	
L85A	Nicollet clay loam, 1 to 3 percent slopes	10.40	13.7%		lw	99	81	81	74	81	
86	Canisteo clay loam, 0 to 2 percent slopes	7.00	9.3%		lhw	93	81	71	65	81	
L83A	Webster clay loam, 0 to 2 percent slopes	4.70	6.2%		lhw	93	83	78	70	82	
921C2	Clarion-Storden complex, 6 to 10 percent slopes, moderately eroded	0.87	1.2%		llle	87	71	69	60	71	
Weighted Average						1.87	93.9	*n 81.8	*n 75.7	*n 69.1	*n 81.7

*n: The aggregation method is *Weighted Average using all components*
 *c: Using Capabilities Class Dominant Condition Aggregation Method

75,000
ACRES SOLD

Topo Map

Topography Hillshade

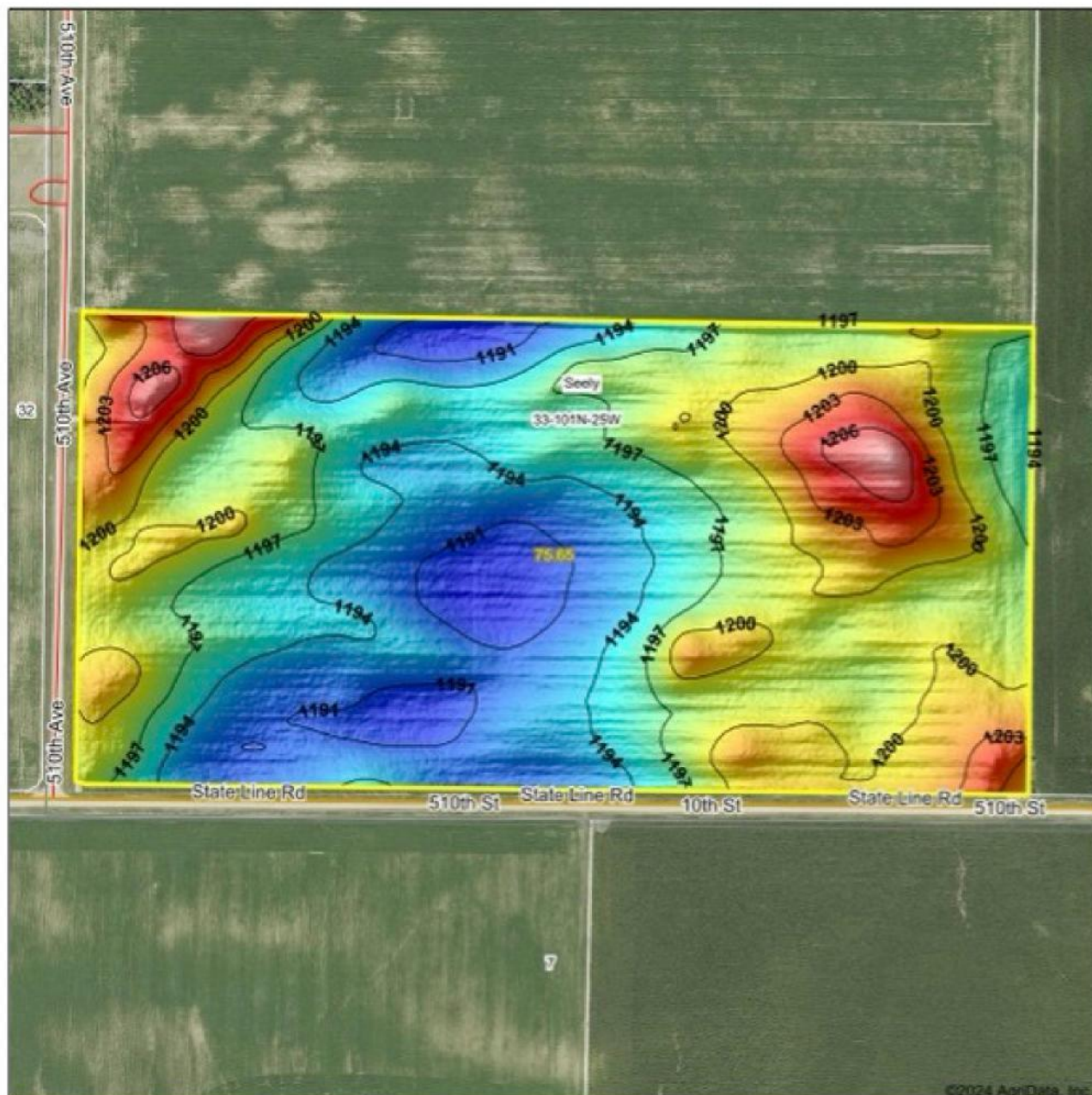

HIGH POINT
LAND COMPANY
Maps Provided By
surety
CUSTOMER ONLINE MAPPING
© AgriData, Inc. 2023 www.AgrDataInc.com

Field borders provided by Farm Geospatial Agency as of 5/21/2008

Source: USGS 10 meter dem
Interval(ft): 3
Min: 1,188.9
Max: 1,209.6
Range: 20.7
Average: 1,196.4
Standard Deviation: 4.1 ft

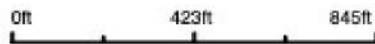

33-101N-25W
Faribault County
Minnesota

Boundary Center: 43° 30' 5.78", -93° 50' 36.18"

80
+/- ACRES

FARIBAULT COUNTY, MN

Broker- Jacob Hart: Lic# MN-40438432 IA-B635461000 WI- 58203-90 MO-2022039556 CO-ER100093474 Phone# 507-259-1065

SCAN FOR MORE INFO



MITCHELL KRUGER
507-259-8541

Mitchell@HighPointLandCompany.com

Real Estate License:
40735678

520 S Main St,
Stewartville, MN 55976



HIGH POINT
LAND COMPANY
HIGHPOINTLANDCOMPANY.COM

