

Soils Map

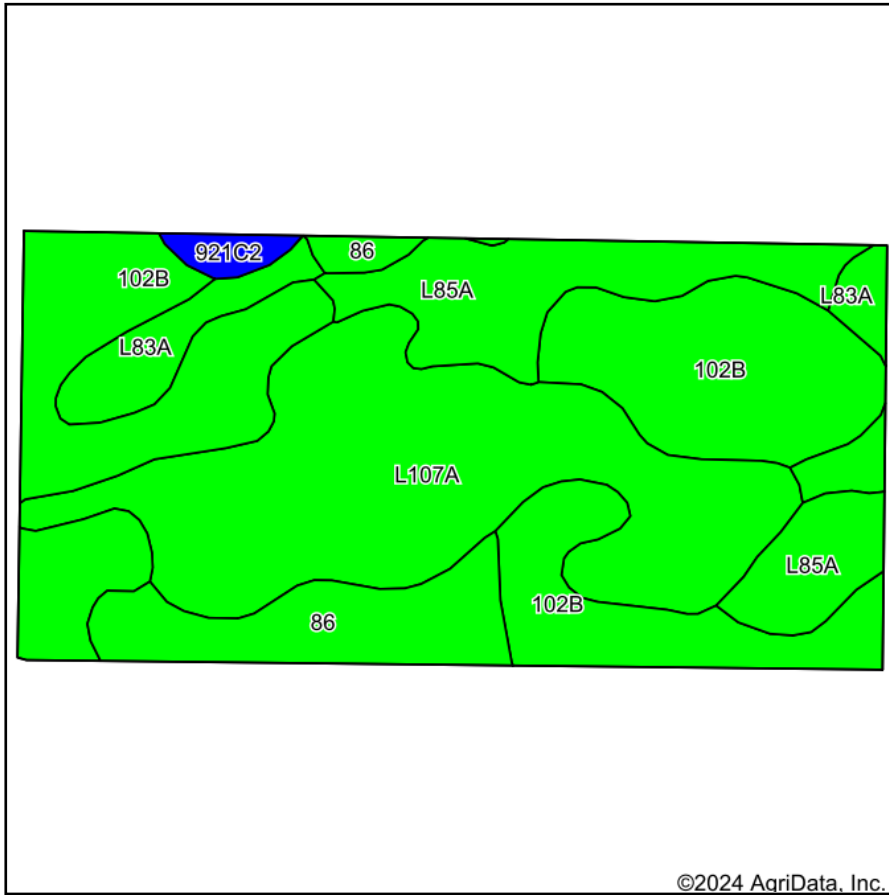

Soils data provided by USDA and NRCS.

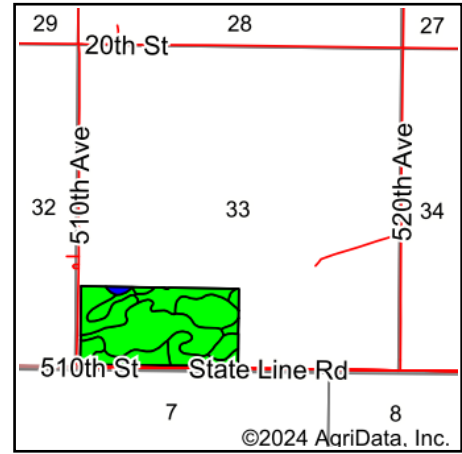

State: **Minnesota**
 County: **Faribault**
 Location: **33-101N-25W**
 Township: **Seely**
 Acres: **75.65**
 Date: **5/24/2024**



Maps Provided By:



Area Symbol: MN043, Soil Area Version: 20

Code	Soil Description	Acres	Percent of field	PI Legend	Non-Irr Class *c	Productivity Index	*n NCCPI Overall	*n NCCPI Corn	*n NCCPI Small Grains	*n NCCPI Soybeans	
102B	Clarion loam, 2 to 6 percent slopes	28.58	37.7%		lle	95	83	78	72	83	
L107A	Canisteo-Glencoe complex, 0 to 2 percent slopes	24.10	31.9%		llw	91	81	72	65	81	
L85A	Nicollet clay loam, 1 to 3 percent slopes	10.40	13.7%		lw	99	81	81	74	81	
86	Canisteo clay loam, 0 to 2 percent slopes	7.00	9.3%		llw	93	81	71	65	81	
L83A	Webster clay loam, 0 to 2 percent slopes	4.70	6.2%		llw	93	83	78	70	82	
921C2	Clarion-Storden complex, 6 to 10 percent slopes, moderately eroded	0.87	1.2%		llle	87	71	69	60	71	
Weighted Average						1.87	93.9	*n 81.8	*n 75.7	*n 69.1	*n 81.7

*n: The aggregation method is "Weighted Average using all components"

*c: Using Capabilities Class Dominant Condition Aggregation Method

Soils data provided by USDA and NRCS.