

FEMA Report

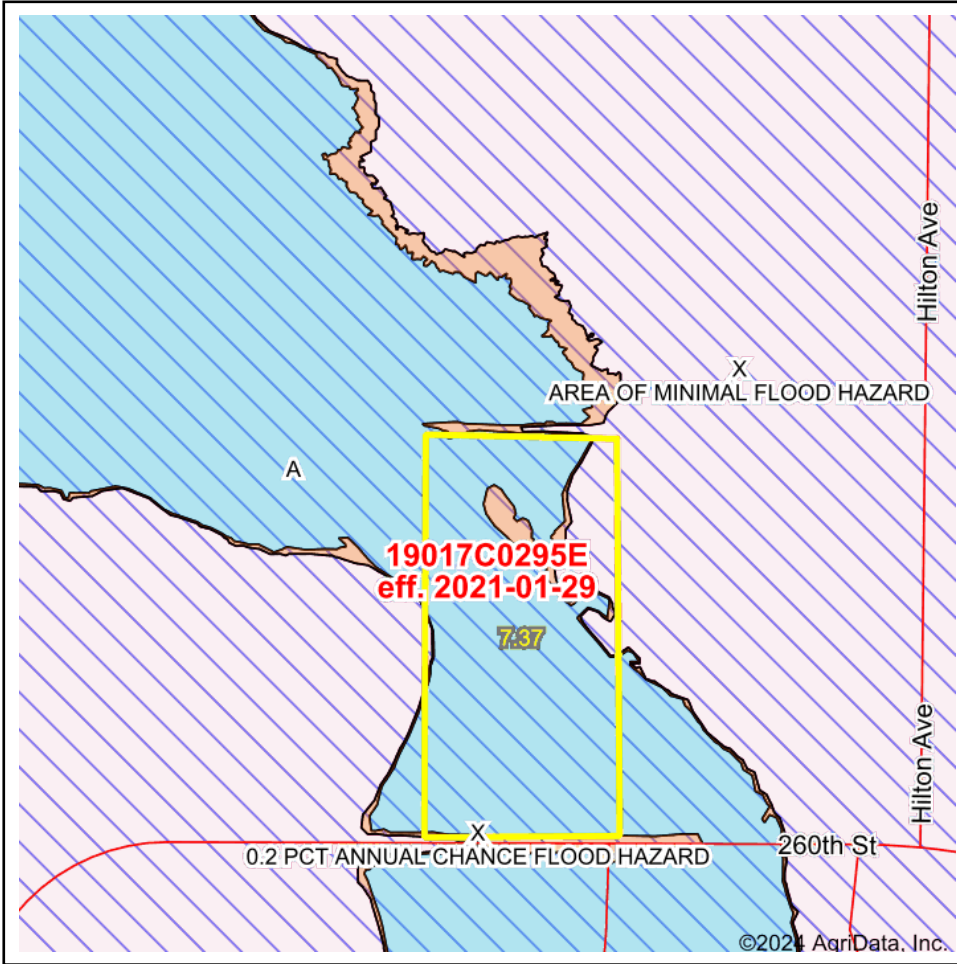

Map Center: 42° 40' 30.98, -92° 24' 43.37
 State: IA Acres: 7.37
 County: Bremer Date: 4/24/2024
 Location: 20-91N-13W
 Township: Jackson



Maps Provided By:
surety
 CUSTOMIZED ONLINE MAPPING
 © AgriData, Inc. 2023 www.AgriDataInc.com



Name	Number	County	NFIP Participation	Acres	Percent
Bremer County	190847	Bremer	Regular	7.37	100%
Total				7.37	100%

Map Change	Date	Case No.	Acres	Percent
No			0	0%

Zone	SubType	Description	Acres	Percent
A		100-year Floodplain	6.15	83.4%
X	AREA OF MINIMAL FLOOD HAZARD	Outside 500-year Floodplain	0.91	12.4%
X	0.2 PCT ANNUAL CHANCE FLOOD HAZARD	500-year floodplain	0.17	2.3%
X	0.2 PCT ANNUAL CHANCE FLOOD HAZARD	500-year floodplain	0.14	1.9%
Total			7.37	100%

Panel	Effective Date	Acres	Percent
19017C0295E	1/29/2021	7.37	100%
Total		7.37	100%