

# Soils Map

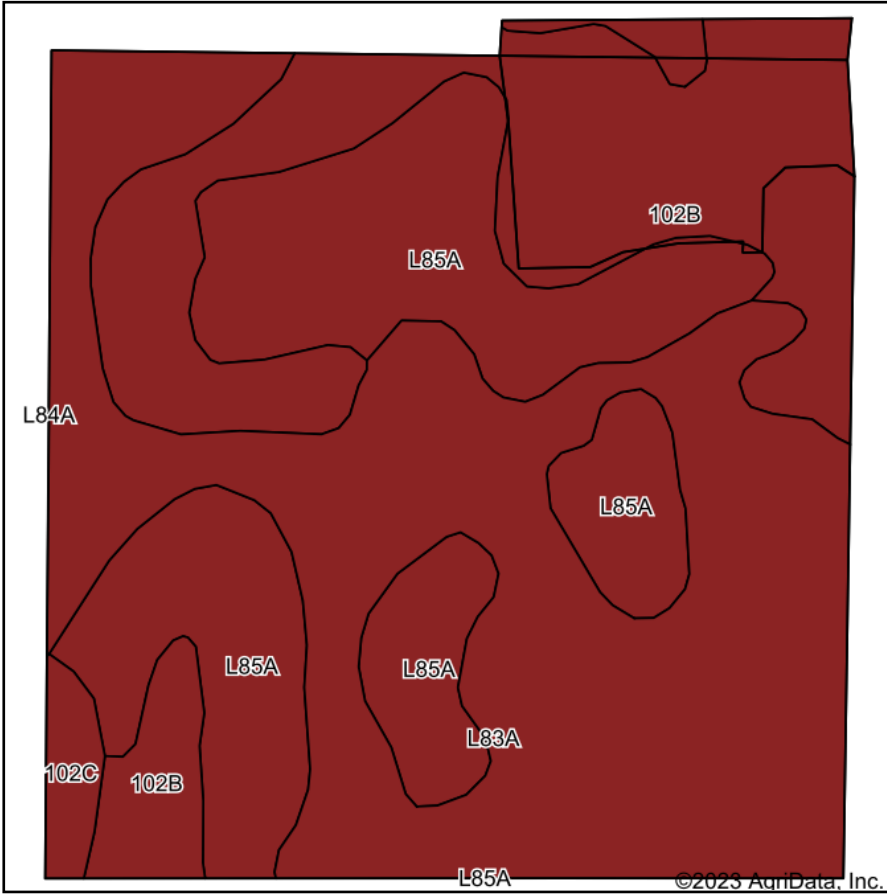

Soils data provided by USDA and NRCS.

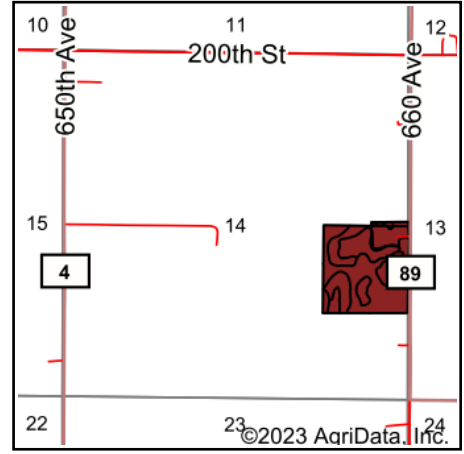

State: **Minnesota**  
 County: **Freeborn**  
 Location: **14-102N-23W**  
 Township: **Alden**  
 Acres: **40.28**  
 Date: **8/23/2023**



Maps Provided By:



© AgriData, Inc. 2023

www.AgriDataInc.com



Area Symbol: MN047, Soil Area Version: 18

Code	Soil Description	Acres	Percent of field	PI Legend	Non-Irr Class *c	Productivity Index	*n NCCPI Overall	*n NCCPI Corn	*n NCCPI Small Grains	*n NCCPI Soybeans	
L83A	Webster clay loam, 0 to 2 percent slopes	17.92	44.5%		llw	93	82	78	60	82	
L85A	Nicollet clay loam, 1 to 3 percent slopes	11.62	28.8%		lw	99	81	81	64	81	
102B	Clarion loam, 2 to 6 percent slopes	10.12	25.1%		lle	95	83	78	62	83	
102C	Clarion loam, 6 to 10 percent slopes	0.62	1.5%		llle	92	80	76	60	80	
<b>Weighted Average</b>						<b>1.73</b>	<b>95.2</b>	<b>*n 81.9</b>	<b>*n 78.8</b>	<b>*n 61.7</b>	<b>*n 81.9</b>

\*n: The aggregation method is "Weighted Average using all components"

\*c: Using Capabilities Class Dominant Condition Aggregation Method

Soils data provided by USDA and NRCS.