

Soils Map

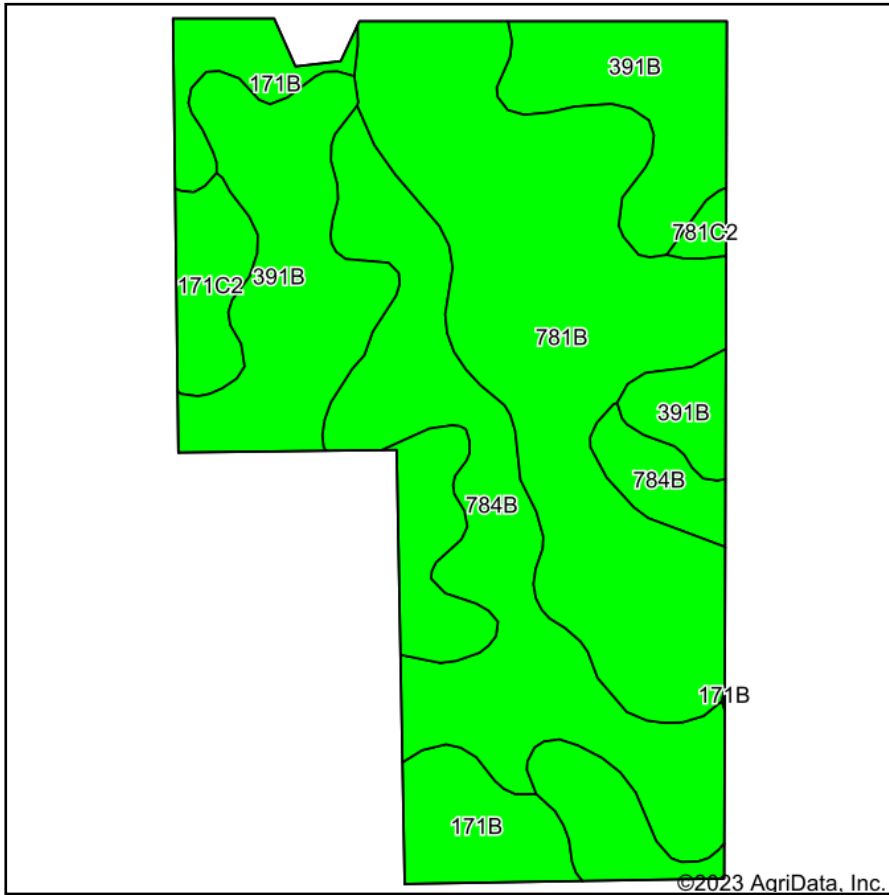

Soils data provided by USDA and NRCS.

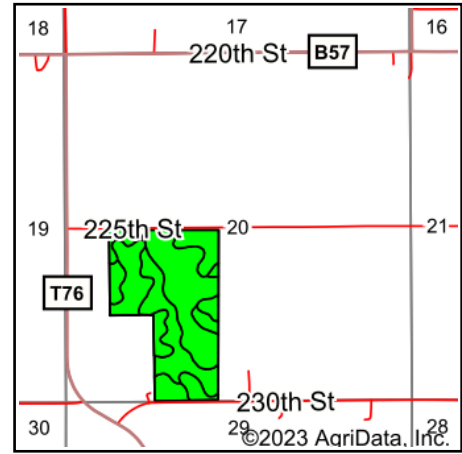

State: **Iowa**
 County: **Chickasaw**
 Location: **20-95N-14W**
 Township: **Chickasaw**
 Acres: **77.84**
 Date: **5/1/2023**



Maps Provided By:



© AgriData, Inc. 2023

www.AgriDataInc.com



Area Symbol: IA037, Soil Area Version: 28

Code	Soil Description	Acres	Percent of field	CSR2 Legend	Non-Irr Class *c	CSR2**	CSR	Corn Bu	Soybeans Bu	*n NCCPI Overall	*n NCCPI Corn	*n NCCPI Small Grains	*n NCCPI Soybeans	
781B	Lourdes loam, 2 to 5 percent slopes	25.70	33.0%		Ile	68	61			78	78	49	61	
391B	Clyde-Floyd complex, 1 to 4 percent slopes	23.86	30.7%		IIw	87	72			89	87	70	86	
784B	Riceville loam, 1 to 4 percent slopes	18.69	24.0%		Ile	68	51			76	76	68	72	
171B	Bassett loam, 2 to 5 percent slopes	6.24	8.0%		Ile	85	79	215		62	85	85	68	
171C2	Bassett loam, 5 to 9 percent slopes, eroded	2.84	3.6%		IIIe	77	62	174		50	79	79	61	
781C2	Lourdes loam, 5 to 9 percent slopes, moderately eroded	0.51	0.7%		IIIe	67	36			80	80	66	64	
Weighted Average						2.04	75.5	63.3	23.6	6.8	*n 81.5	*n 80.9	*n 62.1	*n 72.4

**IA has updated the CSR values for each county to CSR2.

*n: The aggregation method is "Weighted Average using all components"

*c: Using Capabilities Class Dominant Condition Aggregation Method

Soils data provided by USDA and NRCS.