

Soils Map

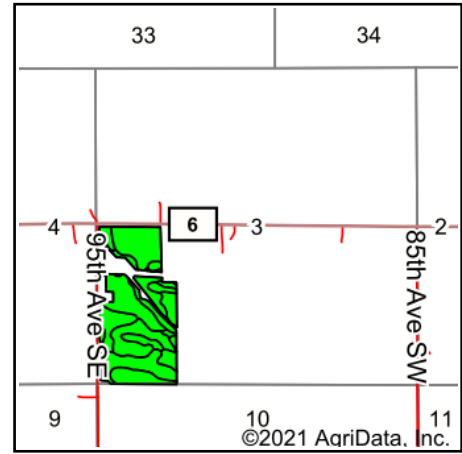

State: **Minnesota**
 County: **Olmsted**
 Location: **3-104N-15W**
 Township: **High Forest**
 Acres: **61.91**
 Date: **8/10/2021**

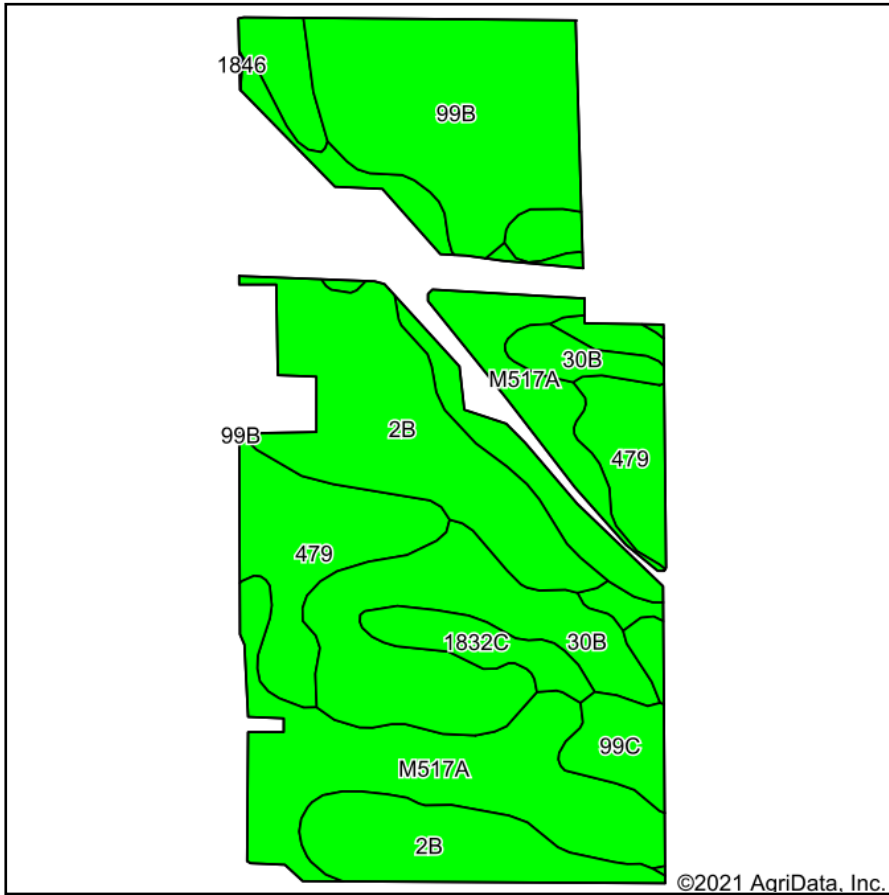

Maps Provided By:
surety
 CUSTOMIZED ONLINE MAPPING
 © AgriData, Inc. 2021 www.AgriDataInc.com



Soils data provided by USDA and NRCS.

Area Symbol: MN109, Soil Area Version: 15

Code	Soil Description	Acres	Percent of field	PI Legend	Non-Irr Class *c	Productivity Index	Alfalfa hay	Bromegrass alfalfa	Bromegrass alfalfa hay	Canarygrass hay	Corn	Corn silage	Kentucky bluegrass	Oats	Smooth bromer
M517A	Clyde silty clay loam, 0 to 3 percent slopes	15.43	24.9%		Ilw	86	4.4	7	4.2	3	193.5	18	3.3	76.5	
2B	Ostrander loam, 2 to 5 percent slopes	13.06	21.1%		Ile	98									
479	Floyd silt loam, 1 to 4 percent slopes	10.44	16.9%		Ilw	100									
99B	Racine loam, 2 to 5 percent slopes	10.43	16.8%		Ile	91									
30B	Kenyon loam, 2 to 5 percent slopes	9.01	14.6%		Ile	97		11	6.6		210		3.9	91	
1832C	Ostrander-Dowagiac loams, 6 to 12 percent slopes	1.82	2.9%		Ille	74			4.7		153			72	
99C	Racine silt loam, 6 to 12 percent slopes	1.72	2.8%		Ille	76			4.9		157			73	
Weighted Average						92.7	1.1	3.3	2.3	0.7	87.6	4.5	1.4	36.5	

*c: Using Capabilities Class Dominant Condition Aggregation Method
 Soils data provided by USDA and NRCS.